

Revocation Hearing Actions

	Conducted	Revoked	% Revoked	Not Revoked	Unsat Term	In Lieu of	
						TWP	SAB
Jul -- 11	36	34	94.4	1	0	0	1
Aug	32	30	93.8	1	0	1	0
Sept	28	28	100.0	0	0	0	0
Oct	47	45	95.7	1	0	1	0
Nov	21	16	76.2	3	1	1	0
Dec	26	24	92.3	2	0	0	0
Jan -- 12	32	30	93.8	2	0	0	0
Feb	20	19	95.0	1	0	0	0
Mar	16	11	68.8	2	0	1	2
Apr	42	28	66.7	10	0	1	3
May	18	16	88.9	1	0	1	0
Jun	16	10	62.5	3	0	2	1
Jul	11	6	54.5	2	0	2	1
Aug	20	10	50.0	3	0	4	3
Sept	31	21	67.7	6	0	2	2
Oct	13	8	61.5	4	0	1	0
Nov	10	8	80.0	1	0	1	0
Dec	17	14	82.4	2	0	1	0
Jan -- 13	15	13	86.7	1	0	1	0
Feb	15	13	86.7	2	0	0	0
Mar	13	6	46.2	5	0	0	2
Apr	13	9	69.2	2	0	1	1
May	24	17	70.8	1	1	4	1
Jun	17	14	82.4	1	0	2	0
Jul	12	12	100.0	0	0	0	0
Aug	28	22	78.6	3	0	0	3
Sept	10	7	70.0	2	0	0	1
Oct	18	12	66.7	5	0	0	1
Nov	5	3	60.0	2	0	0	0
Dec	18	12	66.7	6	0	0	0
Jan -- 14	11	5	45.5	2	0	1	3
Feb	6	5	83.3	1	0	0	0
Mar	5	2	40.0	3	0	0	0
Apr	14	8	57.1	4	0	1	1
May	7	7	100.0	0	0	0	0
Jun	17	12	70.6	5	0	0	0
Jul	13	4	30.8	6	0	2	1
Aug	9	5	55.6	3	0	1	0
Sept	11	8	72.7	2	0	1	0
Oct	7	4	57.1	3	0	0	0
Nov	13	12	92.3	1	0	0	0
Dec	6	4	66.7	2	0	0	0
Jan -- 15	11	6	54.5	4	0	0	1
Feb	9	3	33.3	5	0	0	1
Mar	9	7	77.8	1	0	1	0
Apr	18	9	50.0	6	0	2	1
May	4	2	50.0	1	0	1	0
Jun	19	14	73.7	2	0	1	2
Jul	14	8	57.1	1	0	4	1
Aug	12	9	75.0	2	0	0	1
Sept	14	7	50.0	4	0	2	1
Oct	16	8	50.0	6	0	1	1
Nov	11	8	72.7	1	0	2	0
Dec	12	10	83.3	0	0	1	1

Revocation Hearing Actions

	Conducted	Revoked	% Revoked	Not Revoked	Unsat Term	In Lieu of	
						TWP	SAB
Jan -- 16	7	5	71.4	0	0	0	1
Feb	9	7	77.8	2	0	0	0
Mar	3	2	66.7	1	0	0	0
Apr	10	9	90.0	1	0	0	0
May	10	10	100.0	0	0	0	0
Jun	30	21	70.0	0	0	5	2
Jul	9	7	77.8	1	0	1	0
Aug	6	6	100.0	0	0	0	0
Sept	11	8	72.7	1	0	0	1
Oct	9	7	77.8	2	0	0	0
Nov	16	9	56.3	2	0	4	1
Dec	5	3	60.0	1	0	0	0
Jan -- 17	10	8	80.0	1	0	0	0
Feb	5	1	20.0	1	0	0	2
Mar	14	13	92.9	0	0	1	0
Apr	8	7	87.5	1	0	0	0
May	12	7	58.3	3	0	1	1
Jun	14	10	71.4	3	0	1	0
Jul	19	16	84.2	1	0	2	0
Aug	8	7	87.5	0	0	0	1
Sept	1	1	100.0	0	0	0	0

Parole Board Revocation Hearing Actions
 July 2011- Present
 (Quarterly Averages)

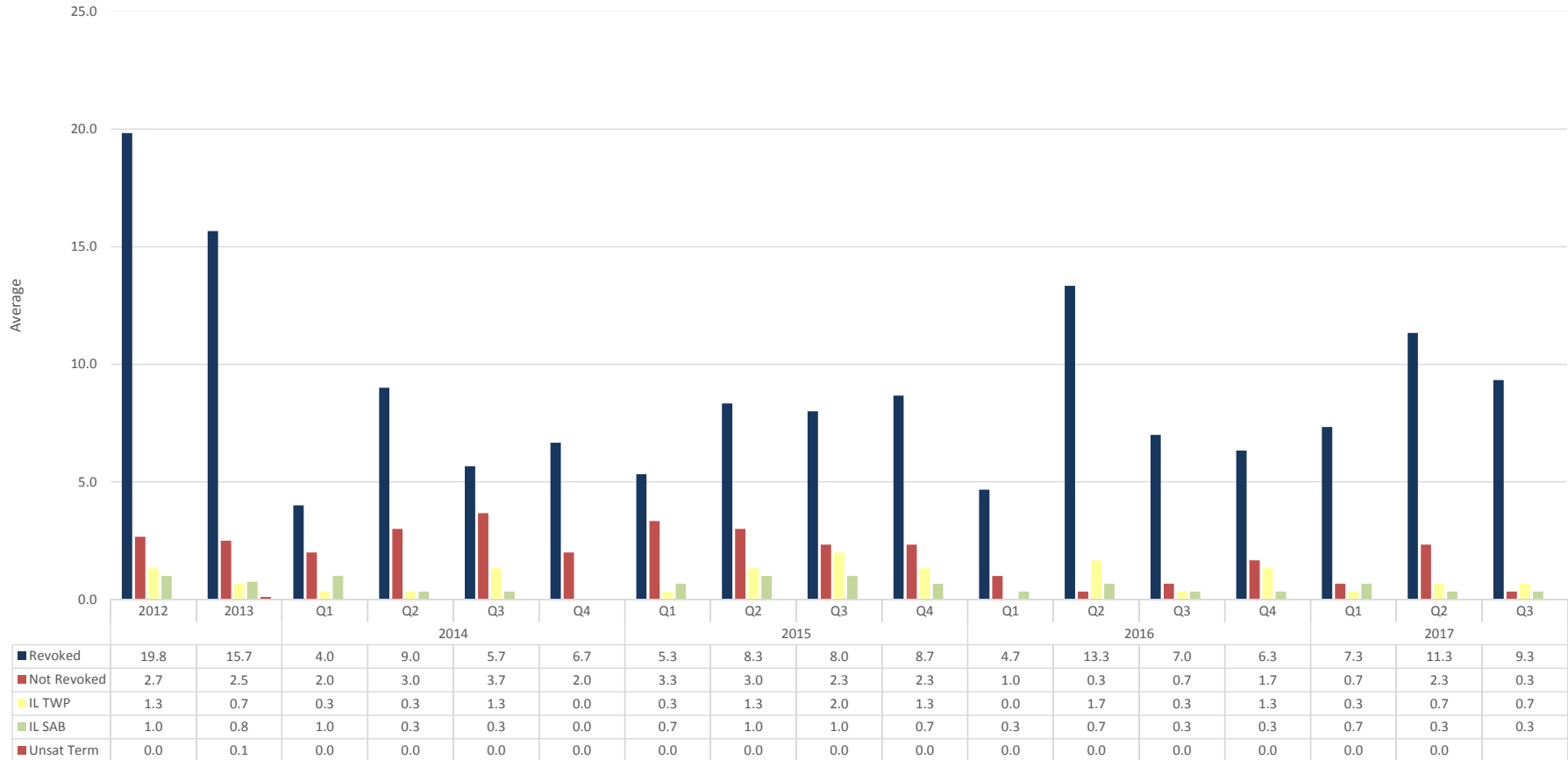

* Outcomes includes Unsat terms, In Lieu of TWP, and In Lieu of SAB.

** Three member panel

Other Violation Actions

	Rev New	Rev Waiver	Unsat Term	Act 402 1st Tech	Defer Pending Charge	Warrant Issued	Reprimands	Add/Remove Special Condition
Jul -- 11	39	340	7	94	120	580	126	123
Aug	63	312	85	101	218	671	122	170
Sept	38	364	40	79	140	655	118	115
Oct	33	302	62	99	153	625	120	126
Nov	72	308	53	78	152	514	114	119
Dec	40	259	18	81	90	591	81	97
Jan -- 12	52	278	76	88	172	657	142	161
Feb	51	321	43	77	76	545	97	109
Mar	28	228	35	96	216	653	131	115
Apr	217	406	108	95	91	585	145	191
May	88	296	60	103	203	685	153	186
Jun	61	388	59	89	161	667	151	144
Jul	60	271	47	107	130	580	136	147
Aug	35	230	39	128	97	607	90	110
Sept	47	294	50	82	135	591	86	109
Oct	84	391	88	104	164	704	139	155
Nov	56	280	58	85	128	559	98	96
Dec	51	214	39	68	90	534	97	100
Jan -- 13	66	317	59	94	188	653	109	155
Feb	67	325	66	67	139	614	104	107
Mar	62	231	60	81	123	604	113	136
Apr	56	381	116	107	153	664	108	111
May	47	398	107	79	205	718	130	186
Jun	51	303	102	72	158	646	119	157
Jul	42	341	81	94	166	638	107	117
Aug	67	353	65	117	176	635	109	92
Sept	45	334	76	96	141	608	116	108
Oct	59	344	70	82	171	616	103	108
Nov	39	289	45	47	154	506	84	78
Dec	56	271	33	54	169	618	105	105
Jan -- 14	46	238	84	81	130	487	73	82
Feb	76	361	85	85	161	630	116	95
Mar	42	337	62	71	161	655	121	110
Apr	83	290	60	71	169	644	91	97
May	46	293	83	112	201	624	105	101
Jun	40	283	62	70	130	630	83	90
Jul	71	387	74	83	240	818	128	143
Aug	60	411	91	110	215	662	79	96
Sept	59	378	55	102	198	608	106	110
Oct	59	236	55	78	206	661	128	127
Nov	59	248	43	37	105	445	80	77
Dec	53	398	70	49	225	645	98	101
Jan -- 15	61	328	66	46	150	701	109	87
Feb	43	324	71	74	163	657	95	73
Mar	58	318	89	69	211	705	104	96
Apr	68	316	94	86	183	708	94	59
May	47	299	134	69	184	659	101	108
Jun	65	341	92	76	204	617	99	87
Jul	46	333	97	104	214	568	72	72
Aug	59	260	75	86	130	655	87	72
Sept	62	230	94	88	238	713	101	100
Oct	92	351	90	114	240	785	95	108
Nov	49	232	87	107	183	610	107	105
Dec	54	357	186	107	195	789	105	86

Other Violation Actions

	Rev New	Rev Waiver	Unsat Term	Act 402 1st Tech	Defer Pending Charge	Warrant Issued	Reprimands	Add/Remove Special Condition
Jan -- 16	62	258	94	113	193	657	71	60
Feb	44	325	110	108	240	600	110	102
Mar	55	257	113	83	202	765	109	72
Apr	65	399	62	89	195	666	67	56
May	92	368	113	124	213	715	66	82
Jun	76	264	83	116	248	817	152	99
Jul	44	343	75	83	234	633	88	68
Aug	57	203	81	112	163	667	101	46
Sept	98	449	113	112	262	726	108	76
Oct	73	466	111	99	142	694	118	115
Nov	67	284	111	102	245	650	98	75
Dec	32	235	62	91	171	694	82	58
Jan -- 17	58	272	108	102	170	630	99	92
Feb	68	178	147	24	132	775	64	60
Mar	105	367	183	130	240	666	177	106
Apr	82	534	110	107	301	583	86	89
May	65	359	98	124	256	825	106	82
Jun	91	338	81	86	189	704	93	89
Jul	60	231	86	99	159	494	107	91
Aug	74	361	119	100	268	672	101	85
Sept	51	208	59	44	164	392	81	50

Parole Board
Other Violation Actions (Revocations)
July 11- Present
(Quarterly Averages)

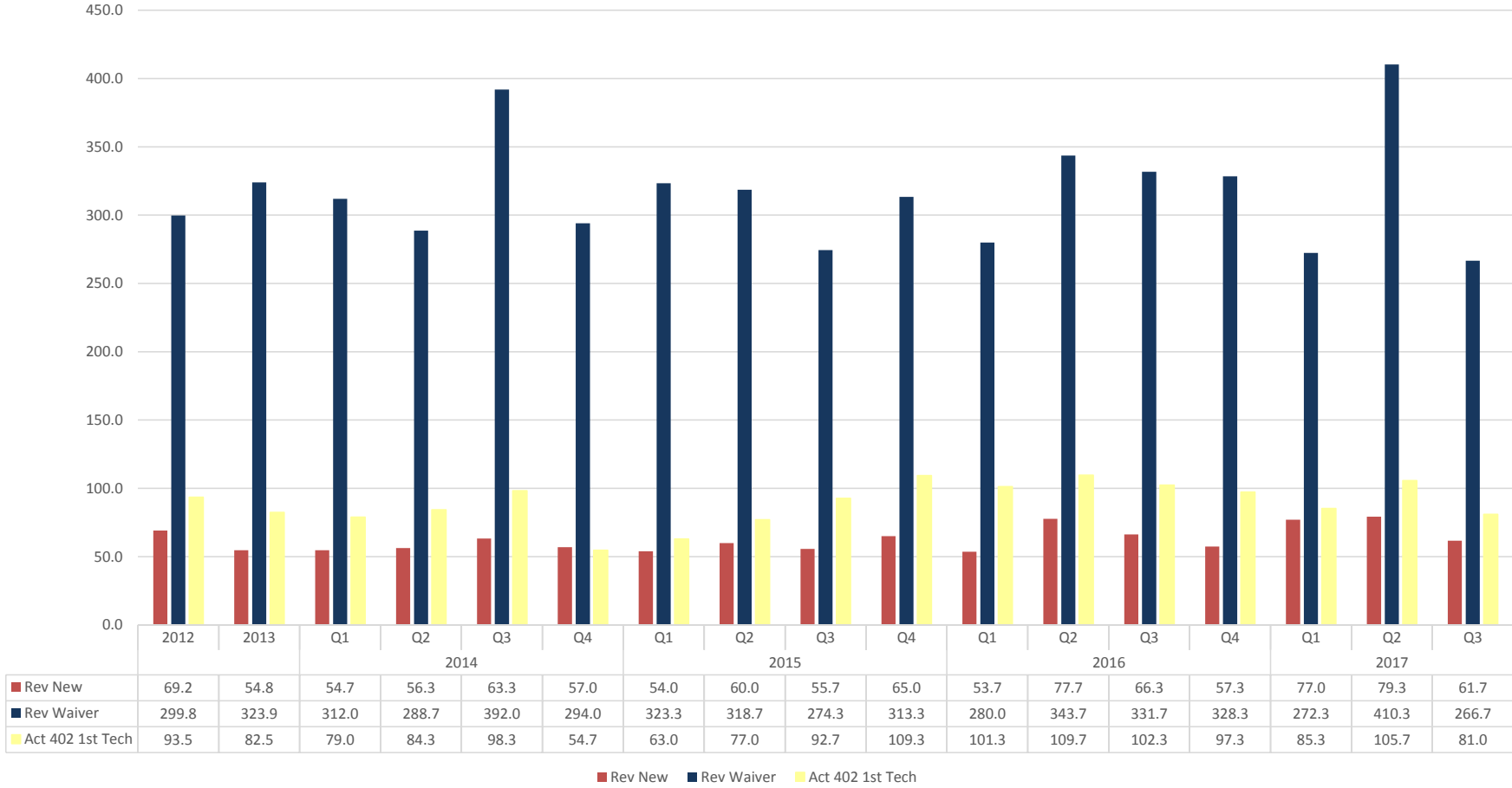

* One member decision

Parole Board
Other Violation Actions (Other Actions)
July 11- Present
(Quarterly Averages)

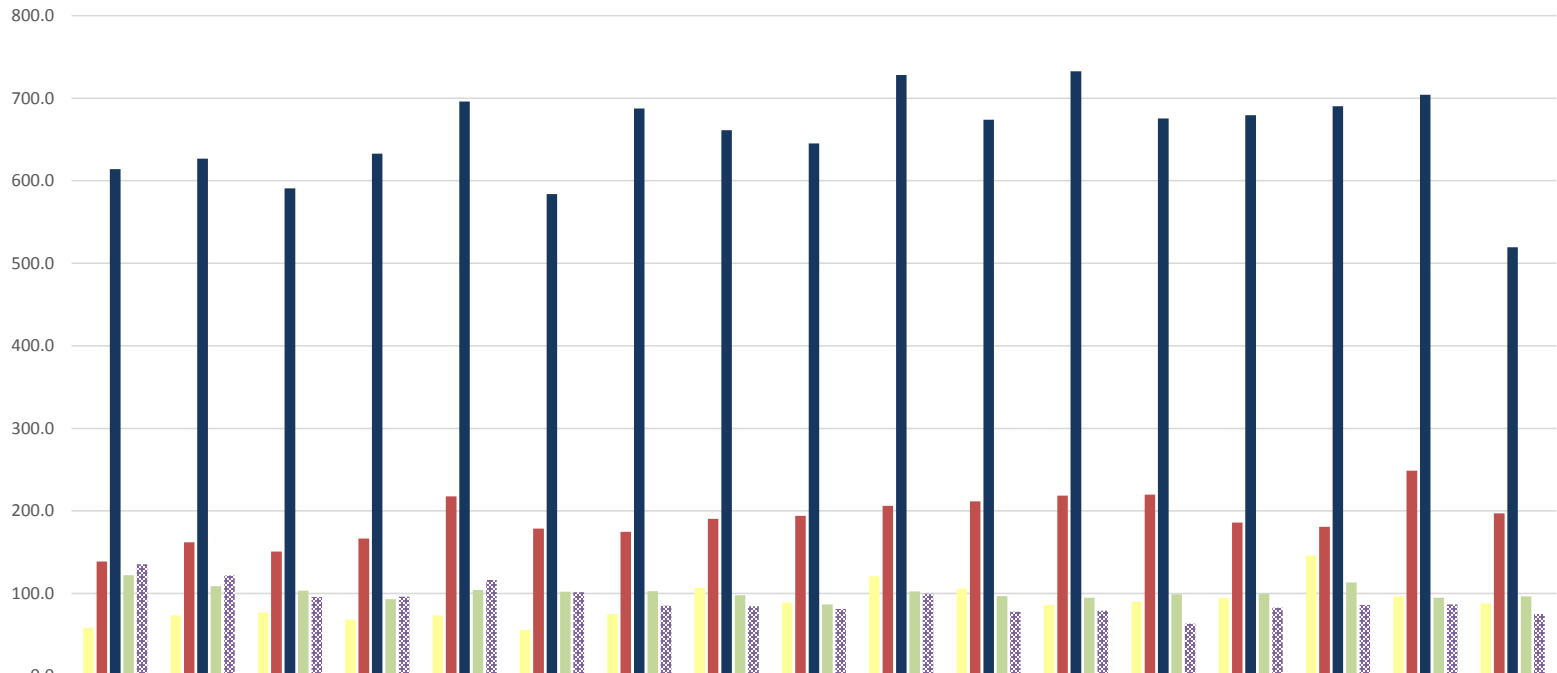

	2012	2013	2014				2015				2016				2017		
	Q1	Q2	Q3	Q4	Q1	Q2	Q3	Q4	Q1	Q2	Q3	Q4	Q1	Q2	Q3		
Unsat Term	58.5	73.3	77.0	68.3	73.3	56.0	75.3	106.7	88.7	121.0	105.7	86.0	89.7	94.7	146.0	96.3	88.0
Defer Pending Charge	138.6	161.9	150.7	166.7	217.7	178.7	174.7	190.3	194.0	206.0	211.7	218.7	219.7	186.0	180.7	248.7	197.0
Warrant Issued	613.9	626.7	590.7	632.7	696.0	583.7	687.7	661.3	645.3	728.0	674.0	732.7	675.3	679.3	690.3	704.0	519.3
Reprimands	122.1	108.9	103.3	93.0	104.3	102.0	102.7	98.0	86.7	102.3	96.7	95.0	99.0	99.3	113.3	95.0	96.3
Add/Remove Special Condition	135.3	121.7	95.7	96.0	116.3	101.7	85.3	84.7	81.3	99.7	78.0	79.0	63.3	82.7	86.0	86.7	75.3

■ Unsat Term
 ■ Defer Pending Charge
 ■ Warrant Issued
 ■ Reprimands
 ■ Add/Remove Special Condition

Regular Parole Hearing Actions

	Conducted	Granted	Granted Upon Completion				Total	Denied
			TWP	SA	GED	Pre-Release		
Jul -- 11	206	41	3	15	0	0	18	136
Aug	179	29	3	13	0	0	16	122
Sept	71	30	1	5	0	0	6	32
Oct	258	84	6	21	0	0	27	132
Nov	136	30	8	4	0	0	12	93
Dec	137	31	2	4	10	0	16	75
Jan -- 12	184	39	6	29	2	0	37	95
Feb	144	32	3	12	1	0	16	84
Mar	132	51	6	21	1	0	28	37
Apr	181	62	24	21	0	0	45	69
May	94	41	4	7	1	0	12	37
Jun	201	81	20	16	1	0	37	73
Jul	130	58	11	11	0	0	22	47
Aug	193	75	20	17	2	0	39	69
Sept	224	81	22	20	1	0	43	92
Oct	186	50	20	11	0	0	31	101
Nov	146	52	11	9	1	0	21	67
Dec	225	63	22	26	0	0	48	111
Jan -- 13	111	33	7	6	0	0	13	54
Feb	135	50	6	1	1	2	10	67
Mar	132	40	15	7	2	4	28	57
Apr	107	42	4	4	1	3	12	53
May	50	18	5	2	0	1	8	20
Jun	93	39	7	6	0	4	17	35
Jul	157	56	10	7	0	0	17	101
Aug	154	78	6	11	1	1	19	76
Sept	116	52	5	5	1	0	11	64
Oct	144	68	8	9	2	0	19	76
Nov	94	52	3	6	1	0	10	42
Dec	147	66	6	3	2	1	12	81
Jan -- 14	214	109	11	25	2	4	42	105
Feb	234	74	23	4	1	2	30	160
Mar	170	50	6	1	1	2	10	120
Apr	275	126	27	16	4	7	54	149
May	101	51	12	7	1	0	20	50
Jun	193	83	8	9	1	3	21	110
Jul	160	84	3	13	2	2	20	76
Aug	175	69	4	6	1	0	11	106
Sept	167	71	13	11	1	1	26	96
Oct	148	78	13	13	0	0	26	70
Nov	153	76	16	9	1	0	26	77
Dec	124	55	4	5	0	2	11	69
Jan -- 15	123	65	8	5	0	2	15	58
Feb	108	49	5	7	0	2	14	59
Mar	159	61	6	6	0	1	13	98
Apr	147	55	9	8	1	0	18	92
May	74	35	4	2	0	0	6	39
Jun	142	58	6	8	1	0	15	84
Jul	105	50	5	6	1	0	12	55
Aug	128	63	10	5	0	1	16	65
Sept	141	59	5	5	3	0	13	82
Oct	116	63	3	8	0	0	11	53
Nov	154	82	5	16	0	1	22	72
Dec	107	50	6	12	0	0	18	57

Regular Parole Hearing Actions

	Conducted	Granted	Granted Upon Completion				Total	Denied
			TWP	SA	GED	Pre-Release		
Jan -- 16	159	68	5	14	0	2	21	91
Feb	140	63	2	10	1	0	13	77
Mar	133	50	5	8	0	0	13	83
Apr	135	49	7	7	1	3	18	86
May	61	18	2	3	2	2	9	43
Jun	91	32	8	7	0	1	16	60
Jul	73	39	6	9	0	0	15	34
Aug	116	62	12	4	1	0	17	54
Sept	100	44	7	8	0	0	15	56
Oct	143	53	7	7	1	1	16	90
Nov	101	43	7	6	0	2	15	58
Dec	74	40	1	11	0	0	12	34
Jan -- 17	115	51	18	17	0	0	35	64
Feb	50	23	3	5	2	1	11	27
Mar	76	34	9	10	0	0	19	42
Apr	48	16	4	8	0	0	12	32
May	63	25	6	9	0	1	16	38
Jun	77	26	4	9	0	0	13	51
Jul	62	26	4	10	0	0	14	36
Aug	69	32	4	9	1	0	14	37
Sept	36	10	1	6	0	0	7	26

Parole Board Hearings
 July 11- Present
 (Quarterly Averages)

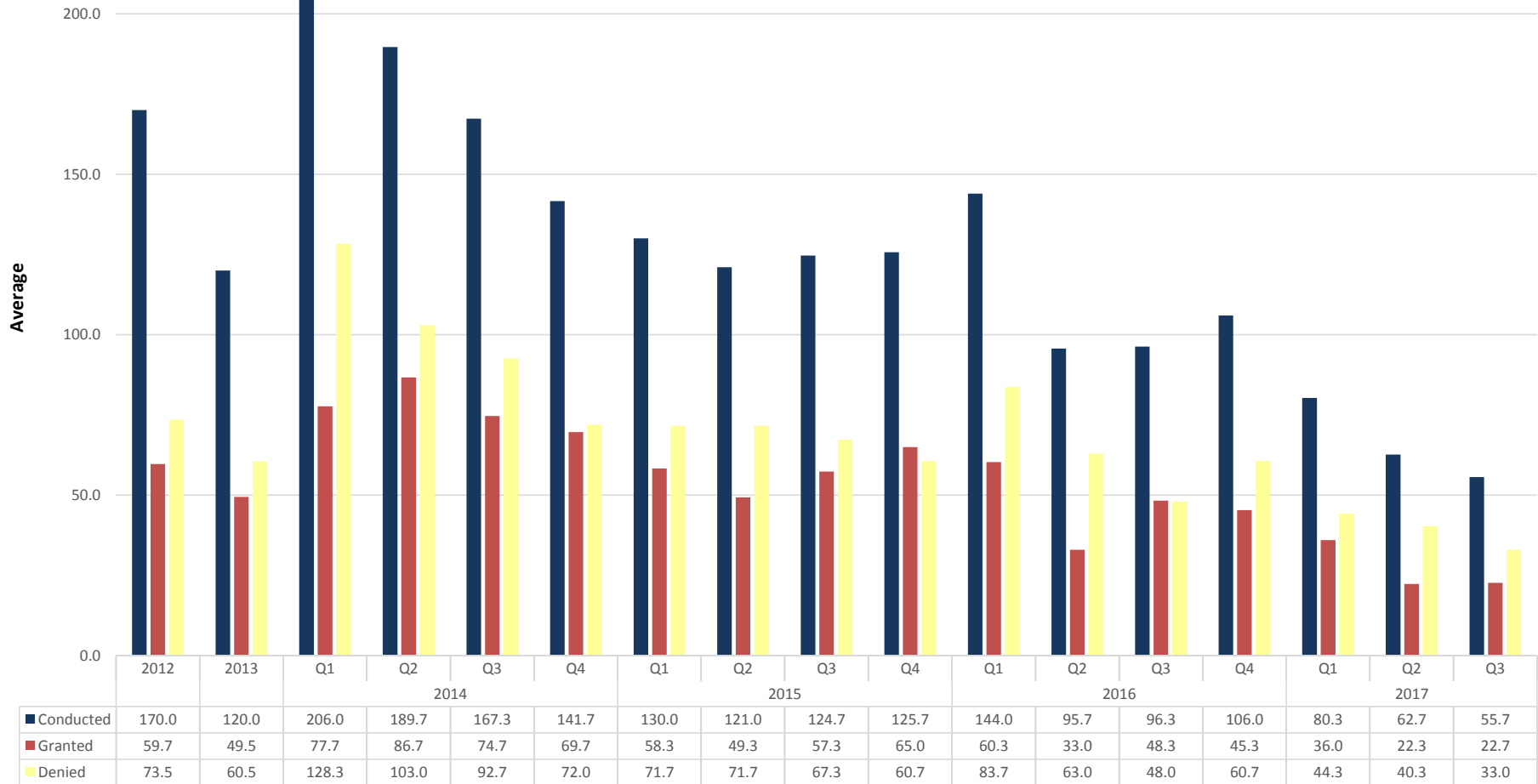

Parole Board Hearings
 Granted and Granted upon Completion Breakdown
 July 11- Present
 (Quarterly Averages)

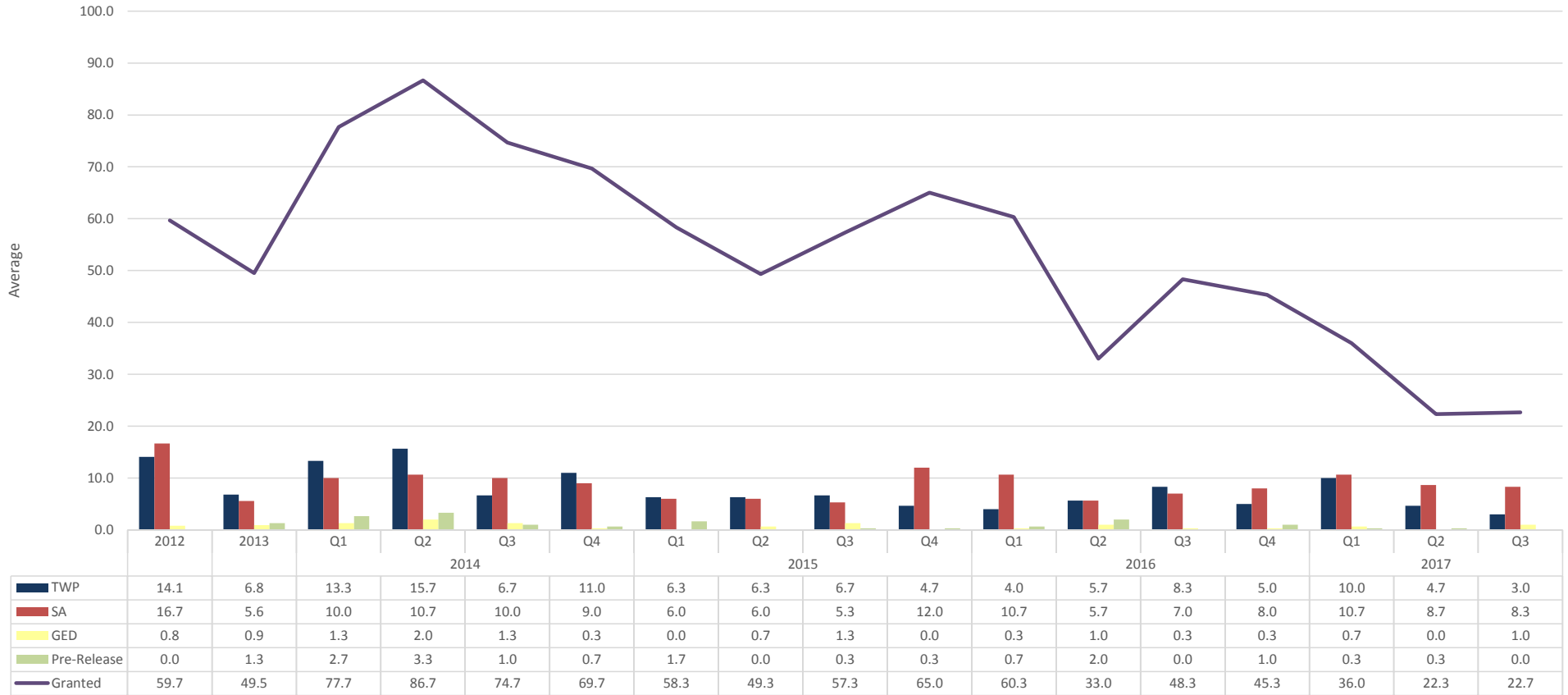

* TWP, SA, GED, and Pre-release are granted upon completion of these programs ordered by the board.

Parole Release and Rescinds

	Paroled	Rescinded	Conditional Releases
Jul -- 11	46	4	8
Aug	30	10	8
Sept	41	4	5
Oct	42	4	4
Nov	34	0	4
Dec	40	0	4
Jan -- 12	48	8	12
Feb	55	14	17
Mar	65	9	17
Apr	67	6	27
May	57	2	8
Jun	54	11	22
Jul	54	8	19
Aug	87	14	31
Sept	74	13	25
Oct	90	14	36
Nov	68	9	18
Dec	48	17	28
Jan -- 13	59	9	15
Feb	83	20	35
Mar	78	8	34
Apr	53	6	20
May	51	9	19
Jun	54	7	20
Jul	32	5	18
Aug	51	2	27
Sept	41	5	17
Oct	35	4	9
Nov	19	3	7
Dec	49	3	14
Jan -- 14	46	6	15
Feb	39	1	10
Mar	45	5	5
Apr	50	5	18
May	30	10	5
Jun	40	7	10
Jul	46	6	18
Aug	48	14	18
Sept	37	2	16
Oct	62	8	17
Nov	34	6	14
Dec	49	9	11
Jan -- 15	38	3	11
Feb	51	13	12
Mar	40	15	17
Apr	37	6	15
May	35	0	16
Jun	19	3	6
Jul	33	8	7
Aug	32	13	13
Sept	26	4	3
Oct	28	3	3
Nov	43	0	6
Dec	35	3	4

	Paroled	Rescinded	Conditional Releases
Jan -- 16	37	10	11
Feb	46	4	16
Mar	37	0	3
Apr	25	5	7
May	22	2	5
Jun	26	3	6
Jul	18	1	7
Aug	14	1	4
Sept	23	7	8
Oct	25	9	11
Nov	18	4	7
Dec	30	8	11
Jan -- 17	26	9	12
Feb	30	6	13
Mar	24	2	8
Apr	32	9	17
May	20	12	11
Jun	26	4	13
Jul	22	2	15
Aug	22	12	10
Sept		8	

Parole Board
Releases and Rescinds
July 11- Present

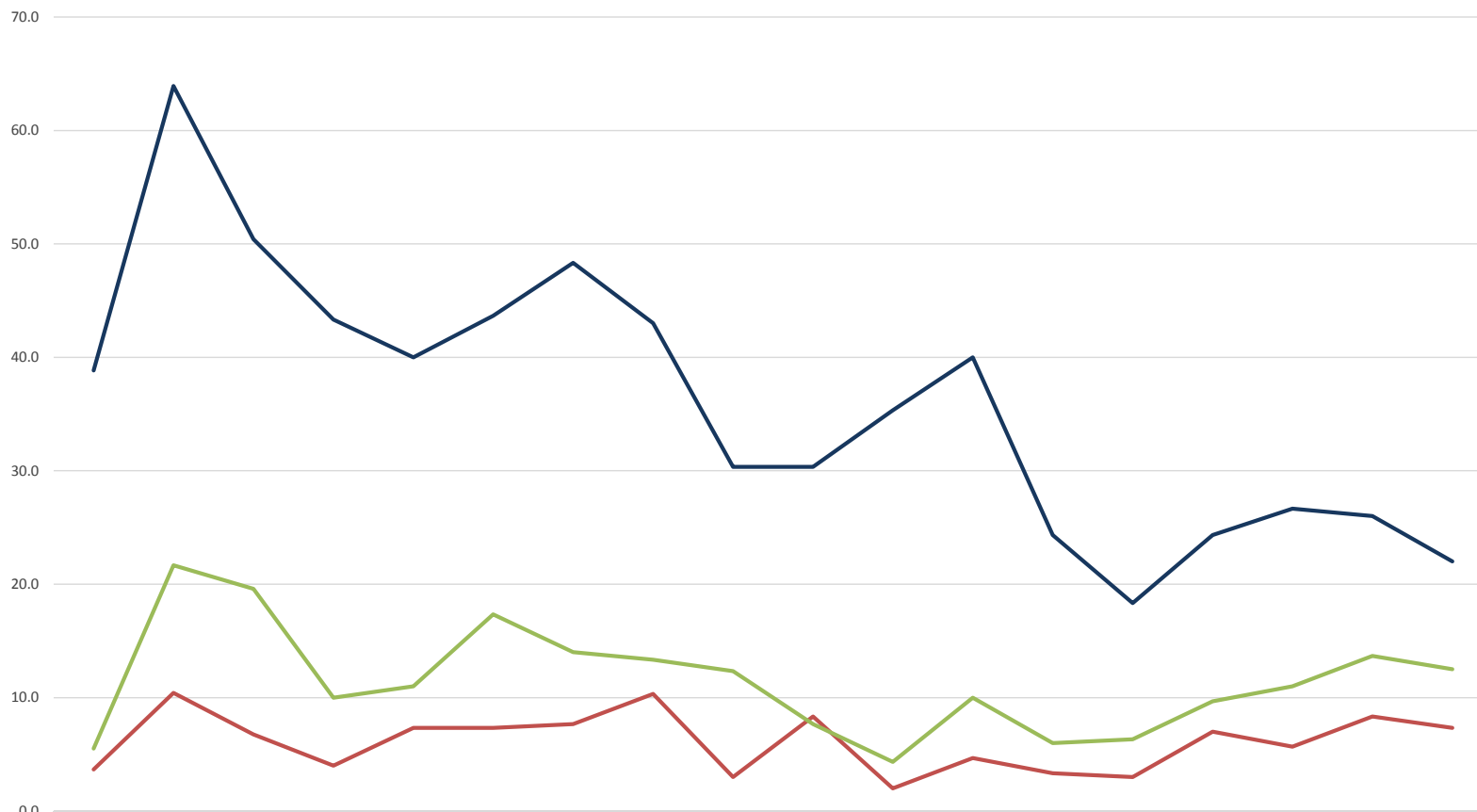

	2011	2012	2013	Q1	Q2	Q3	Q4	Q1	Q2	Q3	Q4	Q1	Q2	Q3	Q4	Q1	Q2	Q3	
					2014				2015				2016				2017		
Paroled	38.8	63.9	50.4	43.3	40.0	43.7	48.3	43.0	30.3	30.3	35.3	40.0	24.3	18.3	24.3	26.7	26.0	22.0	
Rescinded	3.7	10.4	6.8	4.0	7.3	7.3	7.7	10.3	3.0	8.3	2.0	4.7	3.3	3.0	7.0	5.7	8.3	7.3	
Conditional Releases	5.5	21.7	19.6	10.0	11.0	17.3	14.0	13.3	12.3	7.7	4.3	10.0	6.0	6.3	9.7	11.0	13.7	12.5	

Parole Board Actions: Raw Data

	Waivers	New Felony	Technical	Impact	Unsat/ Discharge	Work Release	Heard	Denied	Granted	Other **	% Denied	% Granted	% Other **
Jan-88	0	20	39				213	87	126		40.85	59.15	0.00
Feb	0	15	40				221	86	135		38.91	61.09	0.00
Mar	0	15	43				269	125	144		46.47	53.53	0.00
Apr	0	28	49				242	94	148		38.84	61.16	0.00
May	0	22	50				303	181	122		59.74	40.26	0.00
Jun	0	25	43				317	170	147		53.63	46.37	0.00
Jul	0	44	63				198	104	94		52.53	47.47	0.00
Aug	0	30	65				188	110	78		58.51	41.49	0.00
Sep	0	17	77				257	144	113		56.03	43.97	0.00
Oct	0	18	72				193	122	71		63.21	36.79	0.00
Nov	0	16	31				170	99	71		58.24	41.76	0.00
Dec	0	38	52				238	125	113		52.52	47.48	0.00
Jan-89	0	49	80				151	97	54		64.24	35.76	0.00
Feb	0	35	60				226	128	98		56.64	43.36	0.00
Mar	0	40	66				221	128	93		57.92	42.08	0.00
Apr	0	24	66				261	163	98		62.45	37.55	0.00
May	0	40	71				213	134	79		62.91	37.09	0.00
Jun	0	30	85				236	132	104		55.93	44.07	0.00
Jul	0	24	69				206	108	98		52.43	47.57	0.00
Aug	0	45	61				252	139	113		55.16	44.84	0.00
Sep	0	33	95				211	105	106		49.76	50.24	0.00
Oct	21	37	65				189	90	99		47.62	52.38	0.00
Nov	20	24	32				183	96	87		52.46	47.54	0.00
Dec	32	55	35				235	120	115		51.06	48.94	0.00
Jan-90	26	26	56				242	131	111		54.13	45.87	0.00
Feb	30	37	55				206	109	97		52.91	47.09	0.00
Mar	39	34	51				198	77	121		38.89	61.11	0.00
Apr	21	37	42				238	128	110		53.78	46.22	0.00
May	40	69	59				196	95	101		48.47	51.53	0.00
Jun	32	31	55				245	106	139		43.27	56.73	0.00
Jul	37	44	25				241	130	111		53.94	46.06	0.00
Aug	24	27	68				254	107	147		42.13	57.87	0.00
Sep	37	39	44				191	73	118		38.22	61.78	0.00
Oct	42	44	47				243	123	120		50.62	49.38	0.00
Nov	29	36	27				203	110	93		54.19	45.81	0.00
Dec	48	46	48				218	98	120		44.95	55.05	0.00
Jan-91	44	32	49	0	0	0	214	110	104		51.40	48.60	0.00
Feb	42	42	54	0	0	0	243	98	145		40.33	59.67	0.00
Mar	40	59	51	0	0	0	256	118	138		46.09	53.91	0.00
Apr	48	37	23	0	0	0	228	86	142		37.72	62.28	0.00
May	55	42	30	0	0	0	203	88	115		43.35	56.65	0.00
Jun	46	45	45	0	0	0	193	80	113		41.45	58.55	0.00
Jul	47	38	15	0	0	0	229	96	133		41.92	58.08	0.00
Aug	54	57	35	0	0	0	198	104	94		52.53	47.47	0.00
Sep	54	57	35	0	0	0	205	97	108		47.32	52.68	0.00
Oct	58	77	54	0	0	0	218	98	120		44.95	55.05	0.00
Nov	41	34	30	2	0	18	206	102	104		49.51	50.49	0.00
Dec	50	30	34	2	0	18	204	90	114		44.12	55.88	0.00
Jan-92	39	58	42	6	1	18	199	70	129		35.18	64.82	0.00
Feb	55	65	49	37	1	34	256	42	214		16.41	83.59	0.00
Mar	36	60	42	4	1	16	234	71	163		30.34	69.66	0.00
Apr	62	62	48	22	1	22	267	83	184		31.09	68.91	0.00
May	48	56	46	7	2	27	329	84	245		25.53	74.47	0.00
Jun	62	79	57	14	0	15	253	95	158		37.55	62.45	0.00
Jul	76	52	49	9	2	27	257	90	167		35.02	64.98	0.00
Aug	67	37	50	1	0	29	223	83	140		37.22	62.78	0.00
Sep	72	53	52	7	1	11	202	72	130		35.64	64.36	0.00
Oct	66	60	79	0	0	15	246	78	168		31.71	68.29	0.00
Nov	73	43	20	0	1	24	255	96	159		37.65	62.35	0.00
Dec	44	87	44	0	0	10	260	116	144		44.62	55.38	0.00

	Waivers	New Felony	Technical	Impact	Unsat/ Discharge	Work Release	Heard	Denied	Granted	Other **	% Denied	% Granted	% Other **
Jan-93	65	64	42	0	1	12	227	67	160		29.52	70.48	0.00
Feb	66	55	35	0	2	12	237	79	158		33.33	66.67	0.00
Mar	99	99	39	0	0	2	237	58	179		24.47	75.53	0.00
Apr	81	78	62	0	0	5	295	114	181		38.64	61.36	0.00
May	94	65	67	0	3	10	247	100	147		40.49	59.51	0.00
Jun	70	80	68	0	1	10	272	102	170		37.50	62.50	0.00
Jul	94	65	81	0	0	9	270	95	175		35.19	64.81	0.00
Aug	93	87	71	0	2	5	260	103	157		39.62	60.38	0.00
Sep	84	60	74	0	1	10	278	97	181		34.89	65.11	0.00
Oct	78	74	79	0	2	13	252	79	173		31.35	68.65	0.00
Nov	88	83	26	0	0	11	237	75	162		31.65	68.35	0.00
Dec	91	84	42	0	0	14	237	82	155		34.60	65.40	0.00
Jan-94	80	73	83	0	3	9	234	85	149		36.32	63.68	0.00
Feb	80	67	99	0	0	14	243	72	171		29.63	70.37	0.00
Mar	100	86	92	0	1	12	279	114	165		40.86	59.14	0.00
Apr	83	74	74	0	1	12	253	79	174		31.23	68.77	0.00
May	112	84	87	0	0	14	246	78	168		31.71	68.29	0.00
Jun	122	83	83	0	0	19	293	87	206		29.69	70.31	0.00
Jul	91	79	104	0	0	0	269	96	173		35.69	64.31	0.00
Aug	162	97	85	0	0	17	210	68	142		32.38	67.62	0.00
Sep	128	68	80	0	0	9	243	82	161		33.74	66.26	0.00
Oct	125	99	121	0	0	22	264	94	170		35.61	64.39	0.00
Nov	112	56	86	0	0	14	248	70	178		28.23	71.77	0.00
Dec	116	71	70	0	1	13	264	90	174		34.09	65.91	0.00
Jan-95	122	81	85	0	3	14	261	93	168		35.63	64.37	0.00
Feb	97	159	114	0	1	8	279	88	191		31.54	68.46	0.00
Mar	134	40	95	0	1	15	296	109	187		36.82	63.18	0.00
Apr	133	75	79	0	0	8	303	111	192		36.63	63.37	0.00
May	127	100	53	0	0	11	276	109	167		39.49	60.51	0.00
Jun	154	100	117	0	4	7	294	87	207		29.59	70.41	0.00
Jul	119	80	90	0	2	13	254	77	177		30.31	69.69	0.00
Aug	169	101	92	0	0	13	254	79	175		31.10	68.90	0.00
Sep	111	83	134	0	2	16	243	79	164		32.51	67.49	0.00
Oct	119	100	97	0	0	19	272	91	181		33.46	66.54	0.00
Nov	106	66	91	0	1	17	258	91	167		35.27	64.73	0.00
Dec	83	45	90	0	2	13	286	104	182		36.36	63.64	0.00
Jan-96	160	88	107	0	1	6	285	103	182		36.14	63.86	0.00
Feb	136	101	106	0	1	16	269	81	188		30.11	69.89	0.00
Mar	148	110	120	0	3	17	289	94	195		32.53	67.47	0.00
Apr	159	104	99	0	2	14	267	80	187		29.96	70.04	0.00
May	184	86	104	0	1	28	250	83	167		33.20	66.80	0.00
Jun	108	78	147	0	5	14	236	89	147		37.71	62.29	0.00
Jul	142	97	94	0	2	27	227	117	110		51.54	48.46	0.00
Aug	252	109	144	0	2	16	313	145	168		46.33	53.67	0.00
Sep	214	101	130	0	3	19	300	145	155		48.33	51.67	0.00
Oct	189	82	136	0	1	16	275	122	153		44.36	55.64	0.00
Nov	165	56	121	0	4	13	228	127	101		55.70	44.30	0.00
Dec	175	68	103	0	2	17	260	145	115		55.77	44.23	0.00
Jan-97	164	79	143	0	0	14	256	134	122		52.34	47.66	0.00
Feb	193	96	104	0	3	14	253	131	122		51.78	48.22	0.00
Mar	220	94	139	0	6	5	282	158	124		56.03	43.97	0.00
Apr	231	98	175	0	1	16	252	147	105		58.33	41.67	0.00
May	197	70	168	0	0	15	217	114	103		52.53	47.47	0.00
Jun	171	87	148	0	3	13	249	122	127		49.00	51.00	0.00
Jul	216	97	142	0	4	10	223	114	109		51.12	48.88	0.00
Aug	130	52	149	0	2	7	122	81	41		66.39	33.61	0.00
Sep	277	87	144	0	2	1	236	146	90		61.86	38.14	0.00
Oct	244	74	130	0	5	7	339	219	120		64.60	35.40	0.00
Nov	149	67	140	0	0	15	211	114	97		54.03	45.97	0.00
Dec	287	76	154	0	2	11	245	145	100		59.18	40.82	0.00

	Waivers	New Felony	Technical	Impact	Unsat/ Discharge	Work Release	Heard	Denied	Granted	Other **	% Denied	% Granted	% Other **
Jan-98	205	62	178	0	0	0	316	237	79		75.00	25.00	0.00
Feb	253	84	184	0	2	13	267	199	68		74.53	25.47	0.00
Mar	272	135	135	0	3	16	202	129	73		63.86	36.14	0.00
Apr	255	75	131	0	1	8	277	149	128		53.79	46.21	0.00
May	232	81	130	0	4	10	234	129	105		55.13	44.87	0.00
June	205	62	85	0	2	83	246	134	112		54.47	45.53	0.00
July	217	62	187	0	4	0	324	175	149		54.01	45.99	0.00
Aug	249	72	149	0	4	0	282	159	123		56.38	43.62	0.00
Sep	284	93	139	0	4	0	263	153	110		58.17	41.83	0.00
Oct	287	97	127	0	4	0	281	170	111		60.50	39.50	0.00
Nov	210	55	146	0	2	8	243	142	101		58.44	41.56	0.00
Dec	276	69	133	0	7	8	270	149	121		55.19	44.81	0.00
Jan-99	199	67	142	0	12	11	337	174	163		51.63	48.37	0.00
Feb	255	84	173	0	9	0	173	107	66		61.85	38.15	0.00
Mar	260	74	138	0	6	1	259	140	119		54.05	45.95	0.00
Apr	282	48	131	0	11	0	250	129	121		51.60	48.40	0.00
May	298	69	143	0	7	0	251	131	120		52.19	47.81	0.00
June	295	63	108	0	8	0	243	112	131		46.09	53.91	0.00
July	256	50	123	0	7	0	335	176	159		52.54	47.46	0.00
Aug	310	53	112	0	11	0	303	155	148		51.16	48.84	0.00
Sep	233	71	103	0	3	0	253	135	118		53.36	46.64	0.00
Oct	260	59	126	0	4	0	243	136	57		55.97	23.46	20.58
Nov	260	56	106	0	6	0	209	115	94		55.02	44.98	0.00
Dec	274	65	142	0	6	0	222	108	114		48.65	51.35	0.00
Jan-00	241	52	146	0	10	0	222	114	108		51.35	48.65	0.00
Feb	352	75	132	19	5	23	218	121	97		55.50	44.50	0.00
Mar	283	53	151	22	13	28	228	101	127		44.30	55.70	0.00
Apr	240	67	164	14	9	36	238	126	112		52.94	47.06	0.00
May	313	74	140	14	11	23	205	100	105		48.78	51.22	0.00
Jun	305	66	130	18	0	48	344	168	176		48.84	51.16	0.00
Jul	228	48	166	18	7	26	218	111	107		50.92	49.08	0.00
Aug	411	72	140	14	11	27	211	93	118		44.08	55.92	0.00
Sep	295	41	159	24	5	9	239	105	134		43.93	56.07	0.00
Oct	342	64	148	27	2	14	247	109	138		44.13	55.87	0.00
Nov	222	61	118	14	6	23	260	148	112		56.92	43.08	0.00
Dec	266	47	101	16	5	32	246	100	146		40.65	59.35	0.00
Jan-01	134	25	192	33	8	31	266	109	157		40.98	59.02	0.00
Feb	287	45	144	17	6	39	270	123	147		45.56	54.44	0.00
Mar	371	68	129	24	4	36	237	102	135		43.04	56.96	0.00
Apr	274	41	156	15	12	38	229	87	142		37.99	62.01	0.00
May	382	77	140	29	9	28	224	71	153		31.70	68.30	0.00
Jun	243	18	161	25	11	38	248	101	147		40.73	59.27	0.00
Jul	321	73	166	16	7	39	223	78	145		34.98	65.02	0.00
Aug	335	72	173	32	6	39	278	110	168		39.57	60.43	0.00
Sep	187	34	165	18	8	48	223	89	134		39.91	60.09	0.00
Oct	279	53	148	36	4	25	247	96	151		38.87	61.13	0.00
Nov	195	49	149	27	11	38	253	96	157		37.94	62.06	0.00
Dec	164	44	115	21	6	38	255	106	149		41.57	58.43	0.00
Jan-02	222	45	146	37	13	36	278	106	172		38.13	61.87	0.00
Feb	233	52	120	25	2	31	248	104	144		41.94	58.06	0.00
Mar	333	75	118	59	9	26	319	121	198		37.93	62.07	0.00
Apr	218	54	148	39	3	25	240	94	146		39.17	60.83	0.00
May	300	61	154	26	6	38	269	94	175		34.94	65.06	0.00
Jun	269	55	123	35	4	36	249	93	156		37.35	62.65	0.00
Jul	244	56	166	35	7	29	250	86	164		34.40	65.60	0.00
Aug	294	91	148	22	11	30	239	105	134		43.93	56.07	0.00
Sep	187	50	177	45	12	26	290	113	177		38.97	61.03	0.00
Oct	223	49	156	32	7	23	207	91	116		43.96	56.04	0.00
Nov	171	47	141	37	8	23	287	90	197		31.36	68.64	0.00
Dec	228	46	171	30	3	25	211	80	32		37.91	15.17	46.92

	Waivers	New Felony	Technical	Impact	Unsat/ Discharge	Work Release	Heard	Denied	Granted	Other **	% Denied	% Granted	% Other **	
Jan-03	242	52	97	18		6	12	284	106	98		37.32	34.51	28.17
Feb	301	63	110	47		0		267	89	57		33.33	21.35	45.32
Mar	307	53	72	36		0	25	239	82	57		34.31	23.85	41.84
Apr	235	52	80	34		0	5	208	70	52		33.65	25.00	41.35
May	271	60	101	26		5	8	271	103	66		38.01	24.35	37.64
June	347	65	109	21		6	37	232	96	54		41.38	23.28	35.34
July	291	58	126	15		13	5	242	99	81		40.91	33.47	25.62
Aug	332	56	100	47		15	15	307	101	82		32.90	26.71	40.39
Sep	283	54	85	29		7	15	262	99	71		37.79	27.10	35.11
Oct	268	43	109	25		4	12	176	58	38		32.95	21.59	45.45
Nov	166	34	86	33		3	7	241	74	71		30.71	29.46	39.83
Dec	398	71	73	42		7	26	208	83	35		39.90	16.83	43.27
Jan-04	211	32	116	26		7	38	263	100	66		38.02	25.10	36.88
Feb	263	55	91	20		11	23	223	96	37		43.05	16.59	40.36
Mar	344	81	90	29		5	36	301	113	77		37.54	25.58	36.88
Apr	299	72	142	37		9	26	281	95	61		33.81	21.71	44.48
May	209	53	72	44		5	42	270	82	45		30.37	16.67	52.96
June	234	76	84	21		38	20	229	102	39		44.54	17.03	38.43
July	509	81	192	36		82	34	309	139	56		44.98	18.12	36.89
Aug	261	51	185	20		99	15	267	145	54		54.31	20.22	25.47
Sep	351	51	115	30		6	17	254	111	69		43.70	27.17	29.13
Oct	423	66	74	45		4	16	262	104	74		39.69	28.24	32.06
Nov	311	55	144	12		1	26	196	88	47		44.90	23.98	31.12
Dec	179	50	61	17		7	20	170	89	29		52.35	17.06	30.59
Jan-05	447	69	81	26		4	30	213	79	56		37.09	26.29	36.62
Feb	312	61	70	11		4	32	264	126	49		47.73	18.56	33.71
Mar	360	66	93	21		5	28	234	95	55		40.60	23.50	35.90
Apr	308	62	132	21		7	16	217	113	45		52.07	20.74	27.19
May	395	70	103	17		1	35	230	90	69		39.13	30.00	30.87
June	383	72	86	14		4	28	230	92	63		40.00	27.39	32.61
July	337	50	88	11		5	27	213	94	63		44.13	29.58	26.29
Aug	391	51	75	12		3	16	155	56	59		36.13	38.06	25.81
Sep*	0	0	0	0		0	0	0	0	0		0.00	0.00	0.00
Oct	202	43	76	7		7	29	307	129	81		42.02	26.38	31.60
Nov	215	66	86	18		3	12	165	36	74		21.82	44.85	33.33
Dec	253	48	70	11		1	23	192	68	57		35.42	29.69	34.90
Jan-06	265	51	108	13		3	15	170	69	41		40.59	24.12	35.29
Feb	273	50	95	19		4	31	220	73	35		33.18	15.91	50.91
Mar	298	56	61	10		2	14	180	59	46		32.78	25.56	41.67
Apr	260	43	67	12		0	11	192	41	67		21.35	34.90	43.75
May	346	65	88	15		5	12	280	100	83		35.71	29.64	34.64
June	366	77	93	5		1	13	203	82	48		40.39	23.65	35.96
July	260	61	104	16		0	11	339	127	83		37.46	24.48	38.05
Aug	348	39	99	16		0	15	251	106	53		42.23	21.12	36.65
Sep	242	60	79	13		0	11	226	86	58		38.05	25.66	36.28
Oct	326	74	123	17		5	22	276	124	47		44.93	17.03	38.04
Nov	253	74	127	19		4	9	214	79	51		36.92	23.83	39.25
Dec	191	36	51	10		1	6	207	75	57		36.23	27.54	36.23
Jan-07	267	59	109	22		1	4	216	100	48		46.30	22.22	31.48
Feb	314	55	70	29		5	9	222	72	73		32.43	32.88	34.68
Mar	328	62	73	37		4	8	250	101	55		40.40	22.00	37.60
Apr	276	62	91	8		2	5	199	97	41		48.74	20.60	30.65
May	276	62	91	21		2	5	282	116	41		41.13	14.54	44.33
June	303	66	62	13		3	7	217	85	70		39.17	32.26	28.57
July	269	63	97	20		1	9	213	85	52		39.91	24.41	35.68
Aug	393	74	82	24		1	8	277	100	78		36.10	28.16	35.74
Sept	283	66	65	11		1	3	259	105	83		40.54	32.05	27.41
Oct	271	56	110	9		0	7	262	104	61		39.69	23.28	37.02
Nov	222	47	96	13		0	4	155	45	47		29.03	30.32	40.65
Dec	179	21	90	5		1	5	217	100	55		46.08	25.35	28.57

	Waivers	New Felony	Technical	Impact	Unsat/ Discharge	Work Release	Heard	Denied	Granted	Other **	% Denied	% Granted	% Other **
Jan--08	203	51	114	13	1	5	245	107	118	20	43.67	48.16	8.16
Feb	297	63	128	9	0	5	232	97	122	13	41.81	52.59	5.60
Mar	240	52	110	9	0	6	186	105	76	5	56.45	40.86	2.69
Apr	294	64	139	5	0	3	167	106	58	3	63.47	34.73	1.80
May	257	66	100	5	0	1	265	173	89	3	65.28	33.58	1.13
June	250	64	119	11	0	1	304	211	90	3	69.41	29.61	0.99
July	323	60	140	13	1	4	229	159	58	12	69.43	25.33	5.24
Aug	342	43	145	5	0	4	247	179	52	16	72.47	21.05	6.48
Sept	135	50	80	5	0	6	273	204	61	8	74.73	22.34	2.93
Oct	228	54	101	35	1	22	360	212	118	30	58.89	32.78	8.33
Nov	269	37	59	15	0	19	280	175	89	16	62.50	31.79	5.71
Dec	215	54	55	18	0	12	199	130	60	9	65.33	30.15	4.52
Jan--09	244	47	56	29	1	6	201	133	60	8	66.17	29.85	3.98
Feb	138	84	56	6	0	7	114	75	33	6	65.79	28.95	5.26
Mar	399	98	60	30	0	6	253	168	76	9	66.40	30.04	3.56
Apr	214	58	64	30	0	10	223	135	75	13	60.54	33.63	5.83
May	261	58	53	24	0	7	230	137	63	30	59.57	27.39	13.04
June	284	44	54	16	0	5	177	117	50	10	66.10	28.25	5.65
July	293	75	59	7	0	4	228	179	37	12	78.51	16.23	5.26
Aug	361	51	39	10	0	8	212	134	60	18	63.21	28.30	8.49
Sept	277	79	50	15	0	4	178	116	39	23	65.17	21.91	12.92
Oct	252	28	46	43	0	12	231	132	82	17	57.14	35.50	7.36
Nov	175	43	27	1	0	7	144	105	28	11	72.92	19.44	7.64
Dec	223	47	81	18	0	5	194	130	46	18	67.01	23.71	9.28
Jan--10	236	28	92	28	1	2	204	110	72	22	53.92	35.29	10.78
Feb	323	67	77	23	0	0	218	136	50	32	62.39	22.94	14.68
Mar	181	63	114	17	1	4	124	70	43	11	56.45	34.68	8.87
Apr	356	49	120	17	0	10	124	61	39	24	49.19	31.45	19.35
May	151	42	92	13	0	13	256	130	83	43	50.78	32.42	16.80
June	323	77	92	25	0	2	165	90	55	20	54.55	33.33	12.12
July	252	51	53	18	0	1	121	56	25	40	46.28	20.66	33.06
Aug	290	46	76	18	0	1	243	129	74	40	53.09	30.45	16.46
Sept	210	51	98	5	1	1	267	163	53	51	61.05	19.85	19.10
Oct	385	60	110	32	0	3	286	146	98	42	51.05	34.27	14.69
Nov	216	40	75	22	0	3	169	71	54	44	42.01	31.95	26.04
Dec	163	40	91	12	0	1	213	109	43	61	51.17	20.19	28.64
Jan--11	439	69	94	18	0	1	225	141	35	49	62.67	15.56	21.78
Feb	285	73	90	18	0	3	185	103	35	47	55.68	18.92	25.41
Mar	304	45	92	22	0	1	226	97	43	86	42.92	19.03	38.05
Apr	304	53	122	19	0	3	164	85	47	32	51.83	28.66	19.51
May***	303	34	94	0	0	0	10	7	3	0	70.00	30.00	0.00
June	215	58	112	40	0	4	211	112	81	18	53.08	38.39	8.53
July	340	39	94	11	0	3	217	134	59	24	61.75	27.19	11.06
Aug	312	63	101	9	0	3	193	121	45	27	62.69	23.32	13.99
Sept	364	38	79	18	0	1	64	32	29	3	50.00	45.31	4.69
Oct	302	33	81	18	0	6	294	131	81	82	44.56	27.55	27.89
Nov	308	72	78	13	1	8	233	93	42	98	39.91	18.03	42.06
Dec	259	40	81	11	0	2	152	75	59	18	49.34	38.82	11.84

	Waivers	New Felony	Technical	Impact	Unsat/ Discharge	Work Release	Heard	Denied	Granted	Other **	% Denied	% Granted	% Other **
Jan--12	278	52	88	18	0	3	165	95	21	49	57.58	12.73	29.70
Feb	321	51	77	18	0	6	122	84	14	24	68.85	11.48	19.67
Mar	228	28	96	15	0	24	108	37	34	37	34.26	31.48	34.26
Apr	406	217	95	21	0	4	155	69	39	47	44.52	25.16	30.32
May	296	88	103	18	0	20	74	37	22	15	50.00	29.73	20.27
June	388	61	89	27	0	5	167	73	53	41	43.71	31.74	24.55
July	271	60	107	15	0	11	130	47	58	25	36.15	44.62	19.23
Aug	230	35	128	8	0	20	193	69	75	49	35.75	38.86	25.39
Sept	294	47	82	12	0	22	224	92	81	51	41.07	36.16	22.77
Oct	391	84	104	18	0	20	162	100	50	12	61.73	30.86	7.41
Nov	280	56	85	9	0	11	129	67	52	10	51.94	40.31	7.75
Dec	214	51	68	13	0	22	211	111	63	37	52.61	29.86	17.54
Jan--13	317	66	94	20	0	7	111	54	33	24	48.65	29.73	21.62
Feb	325	67	67	24	0	6	135	67	50	18	49.63	37.04	13.33
Mar	231	62	81	20	0	15	132	57	40	35	43.18	30.30	26.52
Apr	381	56	107	15	0	4	107	53	42	12	49.53	39.25	11.21
May	398	47	79	8	1	5	50	20	18	12	40.00	36.00	24.00
June	303	51	72	11	0	7	93	35	39	19	37.63	41.94	20.43
July	341	42	94	0	0	10	157	101	56	0	64.33	35.67	0.00
Aug	353	67	117	0	0	6	154	76	78	0	49.35	50.65	0.00
Sept	334	45	96	0	0	5	116	64	52	0	55.17	44.83	0.00
Oct	344	59	82	0	0	8	144	76	68	0	52.78	47.22	0.00
Nov	289	39	47	0	0	3	94	42	52	0	44.68	55.32	0.00
Dec	271	56	54	0	0	6	147	81	66	0	55.10	44.90	0
Jan--14	238	46	81	0	0	11	214	105	109	0	49.07	50.93	0
Feb	361	76	85	0	0	23	234	160	74	0	68.38	31.62	0
Mar	337	42	71	0	0	6	170	120	50	0	70.59	29.41	0
Apr	290	83	71	0	0	27	275	149	126	0	54.18	45.82	0
May	293	46	112	0	0	12	101	50	51	0	49.50	50.50	0
June	283	40	70	0	0	8	193	110	83	0	56.99	43.01	0
July	387	71	83	0	0	3	160	76	84	0	47.50	52.50	0
Aug	411	60	110	0	0	4	175	106	69	0	60.57	39.43	0
Sept	378	59	102	0	0	13	167	96	71	0	57.49	42.51	0
Oct	236	59	78	0	0	13	148	70	78	0	47.30	52.70	0
Nov	248	59	37	0	0	16	153	77	76	0	50.33	49.67	0
Dec	398	53	49	0	0	4	124	69	55	0	55.65	44.35	0
Jan--15	328	61	46	0	0	8	123	58	65	0	47.15	52.85	0
Feb	324	43	74	0	0	5	108	59	49	0	54.63	45.37	0
Mar	318	58	69	0	0	6	159	98	61	0	61.64	38.36	0
Apr	316	68	86	0	0	9	147	92	55	0	62.59	37.41	0
May	299	47	69	0	0	4	74	39	35	0	52.70	47.30	0
June	341	65	76	0	0	6	142	84	58	0	59.15	40.85	0
July	333	46	104	0	0	5	105	55	50	0	52.38	47.62	0
Aug	260	59	86	0	0	10	128	65	63	0	50.78	49.22	0
Sept	230	62	88	0	0	5	141	82	59	0	58.16	41.84	0
Oct	351	92	114	0	0	3	116	53	63	0	45.69	54.31	0
Nov	232	49	107	0	0	5	154	72	82	0	46.75	53.25	0.00
Dec	357	54	107	0	0	6	107	57	50	0	53.27	46.73	0.00
Jan--16	258	62	113	0	0	5	159	91	68	0	57.23	42.77	0.00
Feb	325	44	108	0	0	2	140	77	63	0	55.00	45.00	0.00
Mar	257	55	83	0	0	5	133	83	50	0	62.41	37.59	0.00
Apr	399	65	89	0	0	7	135	86	49	0	63.70	36.30	0.00
May	368	92	124	0	0	2	61	43	18	0	70.49	29.51	0.00
June	264	76	116	0	0	8	92	60	32	0	65.22	34.78	0.00
July	343	44	83	0	0	6	73	34	39	0	46.58	53.42	0.00
Aug	203	57	112	0	0	12	116	54	62	0	46.55	53.45	0.00
Sept	449	98	112	0	0	7	100	56	44	0	56.00	44.00	0.00
Oct	466	73	99	0	0	7	143	90	53	0	62.94	37.06	0.00
Nov	284	67	102	0	0	7	101	58	43	0	57.43	42.57	0.00
Dec	235	32	91	0	0	1	74	34	40	0	45.95	54.05	0
Jan--17	272	58	102	0	0	18	118	66	52	0	55.93	44.07	0.00
Feb	178	68	24	0	0	3	88	45	43	0	51.14	48.86	0.00
Mar	367	105	130	0	0	9	106	62	44	0	58.49	41.51	0.00
Apr	534	82	107	0	0	4	85	52	33	0	61.18	38.82	0.00
May	359	65	124	0	0	6	84	49	35	0	58.33	41.67	0.00
June	338	91	86	0	0	4	94	61	33	0	64.89	35.11	0.00
July	231	60	99	0	0	4	79	45	34	0	56.96	43.04	0.00
Aug	361	74	100	0	0	4	100	51	49	0	51.00	49.00	0.00
Sept	208	51	44	0	0	1	51	35	16	0	68.63	31.37	0.00
Oct													
Nov													
Dec													

* Due to Hurricanes Katrina and Rita, parole and revocation hearings postponed until Oct. 2005. There were 168 administrative hearings conducted for inmates who previously appeared before the Board for a hearing and were granted or deferred to a rehabilitation program. Of the 168 hearings, 141 were granted, 27 to complete program. Other Violator Actions were as follows:

Revocations/New Felony - 31
 Revocations/Waiver - 184
 Warrants Issued - 304
 Reprimands Issued - 180
 Add/Remove Spec. Conditions - 297
 TOTAL = 996

*** Due to the Mississippi River Flooding, only one day of hearings were conducted.